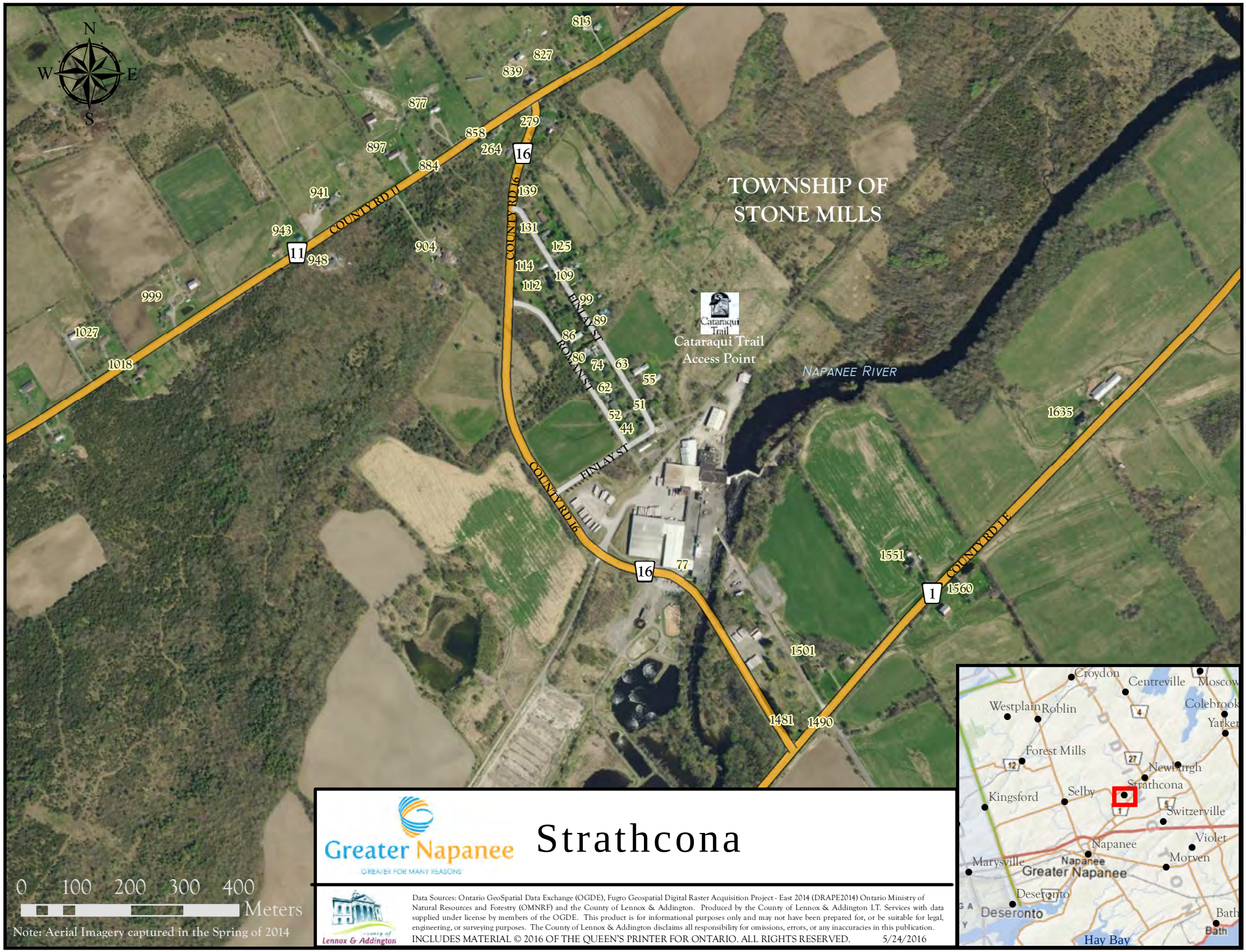
N
W
E
S
TOWNSHIP OF
STONE MILLS
Cataraqui Trail
Cataraqui Trail
Access Point
NAPANEE RIVER
COUNTY RD 11
COUNTY RD 16
FINLAY ST
ROWAN ST
813
827
839
877
858
279
264
897
884
941
943
948
904
139
131
125
114
112
109
99
89
86
80
74
63
62
55
51
52
44
77
999
1027
1018
1635
1551
1560
1501
1481
1490
11
16
1
0 100 200 300 400
Meters
Note: Aerial Imagery captured in the Spring of 2014
Greater Napanee
GREATER FOR MANY REASONS
Strathcona
County of Lennox & Addington
Data Sources: Ontario GeoSpatial Data Exchange (OGDE), Fugro Geospatial Digital Raster Acquisition Project - East 2014 (DRAPE2014) Ontario Ministry of Natural Resources and Forestry (OMNRF) and the County of Lennox & Addington. Produced by the County of Lennox & Addington I.T. Services with data supplied under license by members of the OGDE. This product is for informational purposes only and may not have been prepared for, or be suitable for legal, engineering, or surveying purposes. The County of Lennox & Addington disclaims all responsibility for omissions, errors, or any inaccuracies in this publication.
INCLUDES MATERIAL © 2016 OF THE QUEEN'S PRINTER FOR ONTARIO. ALL RIGHTS RESERVED. 5/24/2016
Croydon
Centreville
Moscow
Westplain
Roblin
Colebrook
Yarker
Forest Mills
Newburgh
Strathcona
Kingsford
Selby
Switzerville
Napanee
Violet
Marysville
Morven
Greater Napanee
Deseronto
Bath
Hay Bay